Richmond Record-Herald

VOL. XXVIII. — EIGHTEENTH | RICHMOND RECORD-HERALD MONDAY, AUGUST 19, 1918. | NUMBER 31.

Allied Armies Hammer Huns

FOCH DRIVES FOE BACK ON FRONT OF 10 MILES ALONG AISNE RIVER

LONDAN, Aug. 19 (4:45 p. m.)—French troops penetrated into the village of LeHamel on the hills west of the Oise and northwest of Ribecourt today, according to advices from the front. During the fighting today the French were on the aggressive, but made some slight headway against the determined German resistance between Lassigny and the Oise.

LONDON, Aug. 19 (1:20 p. m.)—The French tenth army, which attacked the German position between the Oise and the Aisne last night, has penetrated to an extreme depth of nearly two miles. The Enemy machine gunners are resisting desperately and the German air service also is very active.

The ridge was captured by the British yesterday and the Germans counter attacked last night and this morning. The position, which overlooks considerable ground held by leul, now is firmly in British hands. leu,l now is firmly in British hands.

WITH THE BRITISH ARMY IN FRANCE, Aug. 19.—British troops after capturing Outtersteen ridge, in front of the town of Merris, have beaten off a vicious counter attack and inflicted heavy losses on the enemy. More than 500 Germans were captured by the British.

PARIS, Aug. 19.—Between the Oise and Aisne French troops attacked at 6 o'clock last night over a front of nearly ten miles between Carlepont, about four miles east of Ribecourt and Fontenoy, approximately six miles west of Soissons. They advanced an average distance of one and a third miles over the whole front, according to the official statement issued by the war office today.

T. D. JOHNSTON NOT THE PROPER MAN

(Antioch Ledger.)

More than a week has passed since the malicious lie was circulated that A. B. Tinnng, canddate for District Attorney, was a "slacker" and District Attorney T. D. Johnston apparently has not made the slightest effort to discredit the story in this section, at least.

Mr. Johnston as well as any one familiar with politics, is aware this lie was originated with the full intention of injuring the standing of Mr. Tinning in the eyes of the voters, and the former being his opponent for the office, naturally his failure to make every effort to stop the falsehood must be taken as an indication he either desires the story to be as widely circulated as possible or does not wish to conduct a fair contest for the office.

In either case, such actions demonstrate conclusively Mr. Johnston is not the proper man to represent the people as district attorney. In addition to needing an able legal official, the people desire a man who shows by his actions he is honest and sincere. Mr. Tinning is both and should be elected.

Classified Ads placed in the Record-Herald bring results.

ZEBB KNOTT HAS BEEN A BUSY MAN MAKING MANY ROADS

One of the best campaigns that is being made, and one that is bringing telling results, is that of Zeb Knott for supervisor of the First district, which takes in all of the territory of the western end of the county from El Cerrito up the water front as far as Selby. The people of this district realize that Knott has made the best supervisor for them that they have had in years and they are going to see that he is returned by a very handsome vote.

Knott's administration has been a business one, particular attention has been paid by him to the roads with the result the roads in the district are in first class condition and the property owners appreciate the work that he has done for them.

Knott has also been a persistent opponent of the road house, the places that have been the ruin of many a young girl in the past and he has always voted for the closing up of these places.

With the vote in the first district about half of the county, Knott will leave Selby, Rodeo, Pinole, Hercules, Pinole and San Pablo, and reach Richmond with a majority of about seven hundred votes. This estimate is based on reports that have been made by the best posted residents of the different towns. Then with the vote he willl receive in this city, his election is assured by a big majority. All of his friends are hard at work and will continue this work up to the last minute, so as to roll up as big a majority as possible.

GOES TO WASHINGTON AS AN OIL INSPECTOR

Norman V. Miner, a brother of Mrs. Clara Wilson and an employe of the Standard Oil company in this city for a number of years, has been called by the federal government to report immediately in Washington as an oil inspector.

The young man has resigned his position in the local inspection service at the Standard and will atart for Washington the early part of this week.

NORWEGIAN BARK SUNK OFF ATLANTIC COAST

WASHINGTON, Aug. 19.—The Norwegian bark Nordhav was sunk by a German submarine 125 miles off the Virginia Capes Saturday. Her crew escaped in small boats and have been brought into an Atlantic port by an American warship.

The Nordhav was a vessel of 2623 net tons and sailed June 1? from Buenos Ayres, Argentine.

HAVE RETURNED TO THEIR LA GRAND HOME

The Misses Helen, Shirley and ing at the home of Mr. and Mrs. Naomi Price, who have been visit- Arch T. Wilson for the past week or more, returned to their home at LaGrand, Merced county, today.

GERMANS PUZZLED BY RETURN OF ENVOY

AMSTERDAM, Aug. 19.—The return to Berlin of Adolph Joffe, the Russian ambassador to Germany, after a stay of only one day at Moscow, is puzzling the German papers. The Weser Zeitung of Bremen says that it is unable to understand the short stay at Moscow, inasmuch as "Joffe had to report on a supplementary treaty tothe Brest-Litovsk at Berlin by representatives of both 'onvention, which had been initiated 'he Russians and Germans."

GEORGE VANCE VETERAN OF CIVIL WAR IS DEAD

George W. Vance, for the past sixteen years a resident of this city and well known in all parts of Contra Costa county, died following a short illness at his home, 560 Eighteenth street, Saturday evening. Mr. Vance was a Civil War veteran, having served three years as a sergeant of the mounted scouts, Company C, 18th Infantry.

The deceased was 86 years of age and is survived by a wife, Mrs. George Vance, and five children, four of whom reside in Richmond, Mrs. Berly Campbell, Mrs. O. L. Dietrich, Arthur and Clarence Vance and Mrs. Cora Arnia, the latter residing in the East.

The funeral will take place Tuesday at 10 o'clock a. m., from Bank Hall. The Grand Army will have charge of the services, with interment at the Presidio, in San Francisco, with military honors.

Undertaker E. B. Smallwood is in charge.

KNOTT WILL BE RE-ELECTED.

(Pinole Times.)

At the close of the count on Tuesday August 27th, Zeb Knott will go into Richmond with 500 majority to back him up. In Richmond there will be in the neighborhood of 4000 votes and if this number is not split pretty evenly we miss our guess. Everything now points to a victory for the present supervisor. Nearly every voter in the district has been seen by the condidates and after summng up, the above result is apparent. People in this locality who are a little bit doubtful should cast their votes for Knott and be on the winning side.

GAINING EVERY DAY.

(Pinole Times.)

In last week's issue of this paper we characterised Mr. A. B. Tinning a "clean, popular candidate for District Attorney." As the campaign progresses this assertion becomes more of a reality. The young man is gaining ground every day.

MOTHER COMFORTS HER WOUNDED SON IN FRANCE. This is an ordinary ward in a base hospital on the British western front in France, but, it is not an ordinary scene for a mother to be seen reading some kind message to her wounded boy. Note the carefully arranged apparatus to make it comfortable for the soldier's wounded leg.

British Official Photograph, (c) Underwood & Underwood.

EASTERN STAR MATRONS WILL BE GUESTS OF LOCAL LODGE

On Friday evening next, at Bank Hall, the Associate Matrons of the East and West Bay associations will be the guests of honor of Acantha Chapter, Eastern Star.

Mrs. Martha A. Chandler will be the presiding officer for the evening and elaborate preparations are being made to entertain the guests in a royal manner. Mrs. G. W. Topping is chairman of the entertainment committee and Mrs. Cora Thayer is chairman of the reception committee and these ladies will be assisted by all the officers of the chapter.

Mrs. W. H. Sanford is chairman of the decoration and refreshment committee and she is to be assisted in the work by Mrs. C. W. Duncan, J. H. Chandler, F. Welsh, B. Rockwood, Mabel Chapman, Lola McWay, Julia Michaels, Mary Thomas, Lillian Parker, Mrs. Michell, Dr. Hall Vestal, W. F. Faber, W. S. McRacken, H. G Stidham, C. A. Miller.

All Eastern Stars cordially invited.

WOULD BE A CREDIT.

(Pittsburg Post.)

One of the cleanest and best qualified young men ever mentioned in connection with an office is A. B. Tinning, who aspires to the position of District Attorney. Mr. Tinning is a student and graduate of one of the best law schools in the United States. Compare his fund of knowledge, if you please, with that of one who has learned merely the tricks of the profession, one who has confined himself to the study of the winning of cases at bar, rather than applying himself to the higher education involving the fundamentals of law. Mr. Tinning would be a credit to the county as its chief adviser.

Have the Record-Herald follow you on your vacation.

TINNING WILL BE THE NEXT DISTRICT ATTORNEY

Even the warmest friends of T. D. Johnston are beginning to throw up their hands, and admit that Tinning is going to be the next district attorney of Contra Costa county. Tinning is absolutely clean, he is making an honorable fight, and he is specially fitted to perform the duties of the office to which he aspires. It is generally reported that a deal was made by which it was promised that the dry vote of Richmond, and the church vote was to be turned over to Johnson. Ye gods, just think of it, but the drys and the church people found out the deal and they are now up in arms against Johnson stronger than ever.

The people of this city have not forgotten the Rev. P. E. Patterson case, they have not forgotten the road houses, they have not forgotten the houses of ill fame, that flourished like a green bay tree, and how nothing was done by the district attorneys office, until sentiment had been created so strong that Johnson was absolutely forced to act.

Rev. Peterson tried to make this section of the county clean, and his reward for his work was that an attempt was made by the district attorney's office to send him to states prison.

Voters should bear all these things in mind, and when they go into the ballot booth, they should vote for clean government, they should vote for justice, they should vote for a business administration of the affairs of the district attorney's office, they should vote for an impartial conduct of the office, and that means just one thing—vote for A. B. Tinning.

TEMPERANCE WORKERS NEUTRAL, SAYS PRESIDENT

Mrs. Clara Wilson, president of the Women's Christian Temperance Union in this city desires the Record-Herald to correct the statement going about the county to the effect that her organization has endorsed certain candidates for office. Mrs. Wilson says the W. C. T. U. has endorsed no candidate for any office and that so far as the organization is concerned it is standing absolutely neutral.

Of course individual members of the organization have preferences for some of the candidates, but that is all and they will vote as individuals and not as an organization.

BOOSTERS BALL FOR CANDIDATES TUESDAY

Tomorrow evening at the Richmond clubhouse the Boosters' club will give a dance for the candidates. A six-piece jazz orchestra will furnish the music for the occasion.

The Boosters' club, according to information received by the Record-Herald is composed of the young people who gave so many dances at the clubhouse last club year and will continue these pleasant entertainments during the coming fall and winter.

WEST SIDE W. C. T. U. WILL HOLD MEETING

The West Side W. C. T. U. will hold a meeting on August 20th, tomorrow afternoon, at the First M. E. church Interesting speakers will be present and the public is cordially welcomed.

TRINITY LADIES' GUILD WILL MEET TOMORROW

The Trinity Ladies' Guild will meet tomorrow afternoon at 2:00 o'clock at the home of Mrs. Robertson, 537 Fifth street.

M'ADOO FROWNS ON PUBLIC-BE-DAMNED POLICY

WASHINGTON, Aug. 19.—Railroad employes today were specifically ordered by Director General McAdoo to show courtesy in dealing with the public and to cease excusing train delays and other errors with the plea that "Uncle Sam is running the railroads now."

"'The public be damned' policy will in no case be tolerated on the railroads under government control," said the director general's order, addressed to "all employes in the railroad service of the United States."

YANKS GAIN GROUND; BEAT OFF HUN ATTACKS

WITH THE AMERICAN ARMY IN FRANCE, Aug. 18.—The Americans gained more ground at Frapelle early today, despite a total of 2500 shells dropped by the enemy on the village and a raid by forty-five Germans, which was repulsed by the American artillery and automatic rifle fire.

In the Woevre an American patrol had a lively engagement. One American with nine wounds carried a wounded comrade to safety.

SAN DIEGO RAISES HOTELS.

CAMP KEARNEY, San Diego, Aug 19.—Nearly 900 places of lodging, refreshment or recreation in San Diego, including one of the city's largest hotels, will become forbidden ground to soldiers stationed here early this week, officers here said today, unless radical steps are taken at once by their managements to improve sanitary conditions surrounding them.

MANUEL PERREIRA BURIED IN SAN PABLO

The funeral of Manuel Perreria, aged 24, who died in San Pablo Friday as a result of an operation for appendicitis was buried in St. Joseph's cemetery at San Pablo this forenoon, after a mass which was said at St. Paul's Catholic church.

Undertaker E. B. Smallwood of this city had charge of the funeral arrangements.

GOSPEL TEAM VISITS SILK FOLKS AT MERRITT

The Gospel Team of the Baptist B. Y. P. U. went to the Merritt Hospital in Oakland Sunday afternoon to visit Mr. J. D. Schuster and daughter, Mrs. Lilley, who have been at the hospital for several weeks.

ATTENDANCE IN SCHOOLS IS RAPIDLY INCREASING

Attendance in the Richmond schools is rapidly increasing, judging from the registration this morning at the commencement of the fall term. Superintendent of City Schools W. T. Helms finished checking up the schools in the various localities in the city just before the Record-Herald closed its forms today and finds that in the grammar grades there were 2575 pupils registered this morning. There were 139 registered in the kindergarten and 350 in the high school, making a grand total of 3064.

This is considered a remarkable registration for the first day of school and will be materially increased within the next ten days, for there are always some who do not get around to register until the school has been going on for a week or more.

During the school year of 1912 Richmond employed 70 teachers in the grades and 10 in the high school. This year we have 87 teachers in the grammar schools and 19 in the high school. At that time the Grant school was not in existence, which now employs 12 teachers, nor was the Pullman school constructed at that time.

The history of the schools of this city and their growth would be a very interesting subject for the people of this city and startling to persons who have not been in close touch with our rapid development from a mere village to one of the foremost cities of the entire Pacific Coast.

DRUNKEN AUTO DRIVER ARRESTED FOR ACCIDENT

Driving an automobile while intoxicated is the charge which was preferred against George W. Brown of 838 Mission street, Albany, when he was arrested by the police of Berkeley Saturday evening.

Brown drove his car into an auto in which Mrs. E. Warrilow of this city was riding and the lady was thrown to the pavement and injured. She was treated at the Roosevelt hospital and later returned to her home. After the accident Brown drove away and did not stop to see what damage had been done to life or property.

RULER DAY

Monday, August 19th

A good hardwood Ruler will be given to every school child in Richmond at 3:30 P. M. at this bank. School children of Pt. Richmond can get same rulers at Penner's Hardware store.

FIRST NATIONAL BANK

Member Federal Reserve Bank

Richmond Savings Bank

Savings

6th and Macdonald

Richmond Record-Herald

Published Every Afternoon, Except Sundays and Holidays by the RECORD-HERALD COMPANY

Sixth Street near Macdonald Ave. Telephone Richmond 70

FRANK HULL, Managing Editor. G. E. MILNES, Business Mgr.

SUBSCRIPTION RATES:

1 Year....$4.00 6 Months....$2.00 1 Month by Carrier...40c

Entered at the Postoffice at Richmond, Cal., as Second-Class Matter.

Independent Democratic

THE COMING PRIMARIES.

There are some funny situations in the present primary election campaign and the alignments of the several candidates, if closely scrutinized are calculated to make one dizzy. Somebody has remarked that politics make strange bedfellows and the present situation is an exemplification that the man who made that observation was a wise one in his day and knew whereof he spoke.

However, there are indications there will be a general shakeup in some of the more important county offices. It is almost a certainty that the little General is going to meet his Waterloo and that Tom Johnston's method of handling county politics has lost its effectiveness. People who were strong for him in his last race for office are now out working night and day for Arch Tinning, his opponent. Betting people all over the county are wagering that both of these former favorites have lost their strength and that they are going into the discard.

And there is another good bet which is not being overlooked and that is the contest between Zeb Knott and Big Bill Lane for supervisor of the First District. There is not a great deal being said about these two men, but much interest is being shown, particularly in the districts outside of Richmond, which are almost solid for Knott. It is stated that Knott will come into Richmond with a good six hundred ahead of his opponent and if this is true there is nothing at all to it. Knott will succeed himself by a much larger majority than he got before. It is really quite interesting to note the men who are supporting the mayor and those who are behind Zeb Knott. If you don't think it is, just look about you.

When this campaign began it was a very tame affair and there did not appear to be a possibility for excitement of any kind, but now it is showing some interesting possibilities. Perhaps before the primaries something worth while will develop. Who knows?

FALSE GERMAN REPORTS.

The pro-German slanders against our troops in France have reached Alaska. There, the people are being told that "American soldiers on leave from the trenches are permitted to contract 'morganatic marriages' with French girls, which are automatically dissolved upon the soldier being called back to the front, so that on his next leave he is permitted to enter another contract with another girl." The War Department reports: "This is a thoroughgoing falsehood. A great many fantastic stories come to us each day for authorative denial, but there is scarcely any so totally lacking in foundation as this one concerning 'morganatic marriages.'"

The Red Cross and Y. M. C. A. agents returning from France are continually bearing witness to the good moral conditions among our troops in France. The Surgeon-General's reports show that the hospital admission rate for venereal diseases among these men has been as low as one-tenth of the rate that prevailed among the drafted men when they were first gathered into the cantonments last autumn.

THE THRIFT OF FRENCHMEN.

If France lacks the business enterprise of Germany and England she has an unfailing economic asset in her famous thrift, says Norman Haygood. While the peasants and industrial laborers have been paying 100 per cent more for living expenses than before the war, and while they have been taking up liberty loans they have at the same time been increasing their deposits in some saving banks, and I think their total deposits. For culture, in the deepest sense, France stands at the head of the great nations, and real culture cannot exist without economy. Waste is barbarism. A Frenchman would despise the waste that many of our people take for freedom and magnificence.

AMERICANS IN WAR.

Writing on the subject of "Making Real Americans," W. H. Wheaton in an article in the American Review of Reviews, says:

"The war has brought Americanization before the country in ways never dreamed of heretofore. Back of the fighting line in France must be at all times a united country. National unity is the internal line of defense and is indispensable to success in the war. Americanization in its large sense is the success whereby national unity is to be achieved. It is the evolution of a people—the making of "one from many'—"E Pluribus Unum."

Before the war we were as Americans sanguine about our capacity to assimilate one million immigrants a year. But the world's crisis trying the souls of men and testing the fabric of nations has shown us our deficiencies. The truth began to come home when it was found that 1,243,801 alien males were registered under the selective draft law and could claim exemption from military service. Yet we are fighting for the safety and preservation of the native countries from which many of the aliens came.

It seems a curious irony that Americans—native born—could be compelled to fight in behalf of the very countries from which these aliens came, while under the existing treaties we could not compel them to fight with us for the safety of their own native countries or of the country in which they now had elected to make their living.

A new plant, to cost at least $500,000, is to be built in Chicago as a result of the sugar shortage. The plant will be used for making malt sugar from barley, and will supply a large part of its product to confectioners. The plan originated with Charles Stevenson, head of the sugar division of the food administration, who is getting the priorities necessary for the construction of the factory. "A supply of malt sugar will relieve the pressure for confectioners and manufacturers of beverages, who are in trouble over sugar," said Mr. Stevenson. "Malt sugar can often be used as a substitute for cane. In some industries it has been found that substitutes are better than sugar and less expensive."

When the kaiser took unto himself the grand cross of Finnish liberty he said: "By our deeds we have accomplished the protection of small nations in the struggle for freedom." Oh, ye immortal gods! what a sacrilegious yawp. "By our deeds," indeed! Let Belgium bear witness, and Serbia and Rumania and the ravished provinces of Russia. "Deeds" that make strong men shudder and women weep and children sob and scream. Whom the gods would destroy they first make mad is as true today as it was when Homer sang of the epic of Troy plains. The kaiser is surely mad. His every word and act of the past year are those of a paranoiac. Well, thank heaven, the end is not far off.

BOYS WANTED FOR PAPER CARRIER ROUTES

The Record-Herald wants a number of boys for paper carrier routes in this city. Must have wheels. Apply in the afternoon to business manager. July 22-tf

Subscribe for the Record-Herald.

CLASSIFIED ADS

CLASSIFIED ADVERTISING RATES

Lines	3T	4T	6T	12T	24T
3....	$ .25	$ .45	$ .60	$1.00	$1.50
4....	.35	.60	.80	1.35	2.00
5....	.45	.75	1.00	1.75	2.50
6....	.50	.90	1.20	2.00	3.00
7....	.60	1.05	1.40	2.35	3.50
8....	.70	1.20	1.60	2.50	4.00
9....	.80	1.35	1.80	2.75	4.50
10....	.90	1.50	2.00	3.00	5.00

ROOMS FOR RENT

TWO ROOMS to rent for lodging, price reasonable. Call days at 118 Second street.

House and six lots for sale near Standard Oil, Porcelain, Metal and Powder works; must sell very reasonable; husband drafted; 11th, near Broadway, San Pablo. July 29-6t.

WANTED—MISCELLANEOUS

WISH to dispose of a week's trip to "Burke's." Address 226 8th St. 8-4-tf

WANTED—A good piano. Price and terms must be right. For particulars write P. O. Box 601, Richmond, Cal. tf

SALARY LOANS

SALARIED PEOPLE PERMAnently employed furnished $5.00 to $50.00 without security, delay or publicity. Cheapest rates, easiest payments. D. D. Drake, 607 Macdonald avenue. 4-29-tf

THE W. C. T. U. of Richmond would like to assist any girl that needs help who will either write or come to see Mrs. G. Wallin, 684 Fifteenth St., Richmond. tf

AUTOMOBILES

USED CARS

"ACHECO AUTO COMPANY INC.

Agents for

Chalmers and Oakland Motor Cars

2901-07-15-19 Broadway

Lakeside 1929 Oakland

—OPEN DAILY—

New Piedmont Baths

24th and Vernon St., Oakland

PURE OCEAN SALT WATER (Heated)

Largest All-tiled Tank in West

Open Daily—9 a. m. to 10 p. m.

Sundays—9 a. m. to 9 p. m.

Special Attention Paid to Lady Patrons All Modern Conveniences

Attention

Housewives

6 pound Westinghouse electric iron complete with cord—

$3.50

new shipment, guaranteed

Pioneer Electric Co.

218 Macdonald Ave.

Phone 17

HELVETIA HOTEL

Rooms 25c, 35c and 50c.

$1.50 and $2 per week.

Also housekeeping rooms, $2 a week.

227 Sixteenth St., Richmond, Cal.

ELECTRIC MOTORS

Rented, bought, sold, exchanged and repaired.

Electrical installations and supplies

Globe Electric Works

1950 MISSION STREET

SA.. FRANCISCO.

Phone Rich. 540—2456 Solto Ave.

H. E. SOMERVILLE

Richmond Branch

Geo. W. Caswell Co.

Teas and Coffees

Cal. Blend Chaffless Coffee—Pure Spur Extracts and Baking Powd

Agent Independent Cracker & Biscuit Company

Lost—Aug. 15th, one light tan and white collie dog, shedding hair, black spot near root of tail; child's playmate; liberal reward if returned to H. E. Harvey, 641 Eighth street, Richmond. Aug. 16—1t.

House Wanted — Four or five-room cottage, or lower floor apartment; preferably furnished. Address T. C., care Record-Herald office.

THE CRAVEN HOSPITAL

Conducted by Graduated Nurses

MEDICAL, SURGICAL and MATERNITY CASES.

Baby Incubator Installed.

Received under the care of their own physician.

10th & Clinton Phone 854

Telephone Richmond 1365

A. E. CARSON

Designer and General Contractor

Plans Free Where I Build

Res. 524 4th St.

Wanted to Buy

We have a few BUYERS for five and six room houses, on lots 38 to 50 feet, if you have any thing like this for SALE it will pay you to see us. We could also sell some close in lots.

If you want to sell or buy see us, or we will see you.

Lester & Walker

255 6th Street

FOR SALE

FOR SALE—Modern close in 5-room dwelling on one of the best residential streets in the city. Will sell at a bargain; part terms if disposed of at once Address Box 46, Record-Herald. tf

GET A HOME—2 lots, 50 foot frontage, close in location and house, street work all paid. Terms can be arranged. Box C. D. Record-Herald office. 8-22-tf

FOR SALE

$1650.00 buys 4-room house and lot. Some terms.

$1200.00 buys 57½ foot corner on Barrett avenue. $400 down. A snap.

$1700.00 cash buys modern 5-room house on 6th street. A great bargain.

$1200.00 buys 4-room house and one lot on 7th street. Small payment down and balance like rent.

$2108.00 buys a modern 5-room house; one lot. Small payment down and balance like rent.

CONN BROS. 253 6th St.

WANTED—Ford roadster, either 1169, 1917 or 1918 model. Must be in good condition; prefer to deal with owner. Call Phone Richmond 757. 7-17-3t

EXCHANGES

EXCHANGE—Will exchange lot situate in the Richmond annex district and valued at $600 for automobile, or sell same for $450 cash. Apply Karl O. Knott, Crockett, Cal 2-26-tf

COMBINATION pool and billiard table, Brunswick-Balke, good as new, home size; cost $165, will sell for much less. Address Box GA, Record-Herald Office. 7-19-tf

FOR SALE OR EXCHANGE—Hotel and saloon, good business, in shopping district on Macdonald avenue, or will exchange for improved city property or ranch. Would consider selling saloon business separately to reliable parties. Address Box F, Record-Herald Office.

HAVE you vacant lots that you want to turn over for income bearing residence property. I have a modern five room house and two lots in central section of city, that I would consider exchanging for vacant lots suitably located. In answering give lot and block number, what value of lots are, and whether street work is paid or not. Address Box 184 Richmond, Cal. 8-29-tf

"Let Mayer Do It" If you want your old suit made like new Ring Up Phone 452. Cleaning, Men's Repairing or Pressing. Work called for and delivered. Mayer's American Cleaning Works, 1116 Macdonald avenue.

BYRN'S BARGAINS

Lot on Bissell Ave., $4.00.

Houses on 5th St., $1525, $1500 and $3150. Easy terms; 2 lots $1150.

For Exchange, going ranch, $10,000, fully equipped, Richmond, to sell or part payment.

R. W. BYRN.

900 Macdonald Ave.—Phone 786

HE NEEDS GLASSES—DO YOU?

If so, I can, after examining your eyes, supply Glasses to restore the sight.

Dr. C. R. Blake

Eye, Ear, Nose and Throat.

704 Macdonald Ave. (Upstairs)

Open Afternoons and Evenings and by Appointment.

"If They Don't Fit, You Can't Have Them."

PHYSICIANS AND SURGEONS

DR. W. L. BELL

Surgeon and Physician

Office hours, 2 to 4 and 7 to 8 p. m.

704 Macdonald Ave. Tel. Rich 26

ATTORNEYS-AT-LAW

WILBUR S. PIERCE

Attorney-at-Law

Now located in Berry Building

Rooms 1-2 and 3

9th and Macdonald Phone 326

ORVILLE E. JACKSON

Lawyer

General Law Practice

Telephone, Rich. 1481

23rd and Macdonald Ave. Richmond

J. E. RODGERS

Attorney-at-Law

Martinez California

DANIEL HAMTON

Attorney-at-law

607 Macdonald Ave. Phone 94

Over evenings

C. A. ODELL

Attorney at Law

607 Macdonald Phone 422

Richmond, Cal.

CHARLES R. WOOD

Notary Public

I handle Insurance—Life, Accident and Fire.

502 Macdonald with J. B. Baldwin

Phone 474

Res. 407 Ohio St. Phone 142

Have your suit cleaned and pressed at Black's Tenth and Macdonald. Phone 723. We call and deliver. Prompt service and good work.

BERT CURRY

UNDERTAKER—EMBALMER

Parlors 332 Eleventh Street

Service Day or Night

Day and Night Phone 429

E. B. SMALLWOOD

Undertaker—Embalmer

DEPUTY CORNER

727 Macdonald Avenue

Phone Richmond 118

GUARANTEED

VULCANIZING

RETREADING, RECAPPING SECTIONS, TUBES

MILLER

Geared to the Road

TIRES

JOE PERASSO

1484 MACDANALD AVENUE

When You Borrow Money

consider not ONLY the cost, but the terms of repayment. In this respect we offer the following rates for your consideration:

$10.00—Pay us 5 payments of $1.40.

$24.00—Pay us 12 payments of $2.80.

$50.00—Pay us 9 payments of $6.40.

$75.00—Pay us 9 payments of $9.60.

Weekly payments; monthly if desired. Other amounts and number of payments arranged to suit your convenience.

If you are a housekeeper or have a steady salaried position, we will supply your wants quickly and confidentially.

Call, write or phone

Reliable Loan Co.

Suite 402-3-4 Daniel Bldg.

532 15th st., bet. Clay-Washington sts.

OAKLAND

Phone Oakland 5122

Richmond Junk Co.

Phone 1465-J	1527 Florida St.
Mixed Iron	85c per 100 lbs.
Heavy Cast Iron	$1.25, per 100 lb.
Bones	90c per 100 lb.
Rags	2c per lb.
Rubber Boots	6c per lb.
Automobile Tires	3¼c per lb.
Automobile Tubes	7½c per lb.
Lead	5c per lb.
Heavy Machine Brass	19½c per lb.
Yellow Brass	5½c per lb.
Light Brass	8½c per lb.
Heavy Copper	19½c per lb.
Light Copper	13c per lb.
Size No. 1 Sacks	14c each

Best prices paid for all kinds of junk.

LOANS TO SALARIED PEOPLE; ALSO ON FURNITURE, PIANOS, VACANT LOTS, etc.; confidental. OAKLAND CREDIT CO., 100 Bacon Bldg., 12th and Washington sts.; phone Oakland 1068; office hours between 9 and 5:30.

CONN BROTHERS

$1550 buys Modern 4-Room House. One Lot. Some terms.

$850 buys One Lot. Street work paid. On easy terms; fine location.

$3300.00 buys Most Modern 6-Room House; 2 Lots; Garage; Lawn and Flowers; 2 Blocks North of Macdonald Ave.

$2100.00 buys Modern 5-Room Cottage. One Lot. $200 down, balance $20.00 per month.

$1200.00 buys 57', 6" x 100- ft. on Barrett Ave., on Car Line. Street work all paid. A snap.

$2750.00 buys 2 Houses and 2 Lots; fine location; 2 1-2 Blocks North of Macdonald Ave.

CONN BROS.

253 Sixth Street.

Hays, M. A. Real Estate and Insurance, Loans. Telephone Richmond 898, 22nd and Macdonald Avenue.

RICHARDS, W. J. Insurance, Loans, Bonds, Real Estate. 915 Macdonald Avenue. Telephone, Richmond 738.

GOOD EATS at the Tivoli Restaurant

509-511 Macdonald Avenue

COAL Draying and Storage

PILLOW BROS.

705 Macdonald Ave. Phone 91

Saving Life

Many patients given up by other doctors have been cured by the Chinese Herb Teas, as administered by a trained Chinese physician. The health - giving qualtics of these herbs have been recognized in China for 4000 years.

FREE CONSULTATION AND DIAGNOSIS.

DR. SING HERB CO.

491 Tenth St., near Washington

Phone Oakand 3250

Office hours—9 to 6; Sundays, 10 to 2.

OAKLAND, CAL.

THESE PAINTERS CARRY LIABILITY INSURANCE

ZEB KNOTT

Sherwin-Williams Paints, Stains and Varnishes

All Grades of Wall Paper

Painting and Paper-Hanging

All Work Guaranteed

319 North Seventh Street

BURDON & KIRKHOUSE

Paperhangers, sing writers, painting contractors, Wallpaper, paints, oils and varnishes

1310 Macdonald — Tel. 828

HERBS

Reliable Herb Specialist. Testimonial

February 7, 1917.

I had a very severe attack of throat and stomach trouble and inflammatory rheumatism. I was confined to my bed for five weeks and could not walk for two months. I can now state that Dr. Wong Him, located at 1588 Webster street, Oakland, has saved my life and made a complete cure.

Dr. Wong Him was formerly at 1268 O'Farrell street, San Francisco.

(Signed) ELIZA FARMER

2526 11th Avenue, Oakland.

DR. WONG HIM

1518 Webster St.

Oakland

Phone Lakeside 429

DraperyShop

Automobile and Furniture Upholstery, Drapery, Mattresses, Shades, Window Seats and Morris Chair Cushions.

F. T. Christopher

420 Sixth St.

Richmond, Cal.

DISEASES OF MEN

Sores, swellings, discharges, nervous, skin, blood poison, etc., quickly treated; charges very reasonable; consultation free.

DR. T. D. HALL

707 Broadway, upstairs, near Seventh St., Oakland, Cal.

Richmond Laundry

You Are Particular! So Are We!

Phone 414

1517 Macdonald Ave.

ZIMMERMAN'S

Bicycle Shop

315 Macdonald Avenue

Complete stock of bicycles kept on hand. Also bicycle tires. Expert gun and locksmith.

NOTARY PUBLIC

NOTARY PUBLIC—I make and acknowledge all kinds of legal papers; deeds, mortgages, contracts, leases, etc. Houses to rent; fire insurance. H. G. Stidham, 163 Washington avenue. Phones, office 868. Residence 920. 8-27-tf

S. NUSSENBAUM

High Grade Ladies' Tailor and Dressmaker

402-14th St. Tel. Lakeside 2947

Oakland, Cal.

MRS. MABEL McKEAN

1013 Bissel Avenue

TEACHER OF PIANO

Up-to-date Technique

REASONABLE RATES

NOTICE TO VOTERS

A new and complete Registration of Voters is required by law during the year 1918.

Registration closes, for the purpose of voting at Municipal Elections in towns of the Sixth Class, on March 8th, 1918; for the purpose of voting at August Primary election, on July 27, 1918; for the purpose of voting at the General Election, on Oct. 8th, 1918.

No person will be entitled to vote at any of the above elections unless he registers on or before the above dates.

You may reigster with the County Clerk or any of his deputies.

Dated February 1st, 1918.

J. H. WELLS,

County Clerk of Contra Costa County.

The following named persons are Registration Deputies:

A. C. Faria, Chief Deputy, City Hall, Richmond.

Mrs. Mary D. Neill, 154 Washington avenue, Richmond.

George K. Drew, 114 Washington avenue, Richmond.

I. R. Vaughn, 420 Macdonald avenue, Richmond.

L. J. Thole, 1928 Macdonald avenue, Richmond.

Mrs. Florilla M. Brown, Stege Branch Library, Richmond.

Miss Nannie L. Nesbit, 621 Bissel avenue, Richmond.

J. A. Deadrich, City Hall, Richmond.

Mrs. Nellie M. Scott, 635 South 29th street, Richmond.

I. M. Cryan 321 6th street, Richmond.

James M. Stewart, Standard Oil Co., Richmond.

Miss Betty Angell, Chamber of Commerce, Richmond.

M. A. Hays, 2202 Macdonald avenue, Richmond.

A. H. Mackinnon, El Cerrito.

W. H. Williams, Giant.

Frank Conlon, El Cerrito.

G. W. Adams, El Cerrito.

George Valencia, San Pablo.

Frank M. Silva, San Pablo.

NOTICE TO TAXPAYERS

State and County Taxes for the Fiscal Year 1917-1918

Office of the Collector of State and County Taxes, Martinez.

Notice is hereby given that I have received from the Auditor of Contra Costa county the Duplicate assessment book for the fiscal year 1917-1918, and that the taxes on all personal property secured by real property and one-half of the taxes on all real property, is due and payable on the THIRD MONDAY IN OCTOBER and will be delinquent on the first Monday in December next thereafter, at six o'clock P. M., and that unless paid prior thereto fifteen per cent will be added to the amount thereof, and that if said one-half be not paid before the LAST MONDAY IN APRIL NEXT at six o'clock P. M., an additional five per cent will be added thereto. That the remaining one-half of the taxes on all real property will be payable on and after the FIRST MONDAY IN JANUARY NEXT, and will be delinquent on the LAST MONDAY IN APRIL next thereafter, at six o'clock P. M., and unless paid prior thereto, five per cent will be added to the amount thereof.

That all taxes may be paid at the time the first installment, as herein provided, is due and payable.

Taxes are due and payable at the office of the Tax Collector, in the Courthouse at Martinez, Contra Costa county.

MARTIN W. JOOST,

Tax Collector Contra Costa County.

Nov 1—Oct 8

BELL-ANS
Absolutely Removes Indigestion. Druggists refund money if it fails. 25c

THINGS HAD BEGUN TO LOOK GLOOMY

Peterson Feared He'd Soon Be Unable To Make a Living—Tanlac Restores Him.

"I don't know what the people may think when I tell them I have gained eighteen pounds, but it's the truth and I have just finished taking my fourth bottle of Tanlac," was the remarkable statement made by Carl A. Peterson, of 1942 Q street, Tacoma, Washington, while in the French Drug Store recently. Mr. Peterson is an expert electrician and is employed by the Tacoma Smelting & Refining Company.

"Beginning about six months ago with stomach trouble," continued Mr. Peterson, "I lost weight and strength until it looked like I was going to get down to where I could not work and make a living for myself and family. My food just seemed to lay in my stomach in a fermented condition, causing gas and such awful pains, and spells of palpitation that I feared I had heart trouble. I was hardly ever without a pain in the pit of my stomach, also suffered a great deal with headache and backache, and was so nervous, I could never get a good night's sleep. I was dreadfully rundown and weak, and had that tired, no account feeling all the time, and nothing seemed to do me the least bit of good.

"I finally got in such a bad shape that I was told I would have to give up my work and, no doubt I would, if I hadn't gotten Tanlac, as I was hardly able to keep going. I thought if the statements I read about Tanlac were true it would help me, and it has not only helped me, it has made a perfectly well man of me. I felt better after the first bottle, and have been improving ever since. My stomach is in such good condition that I can eat just anything, and since my food digests like it should I don't have any pain in the pit of my stomach, palpitation or any other signs of indigestion. The headaches and backaches have disappeared and my appetite is great. All my strength has returned, and I'm feeling fine in every way, and of course, I think Tanlac is the finest medicine in the world, and Mrs. Peterson thinks just as I do."

"CHERRY'S PLAN SAVED THE DAY, MARY"

"Here I was without a good decent suit or dress to my name, and the chance of a lifetime to get the best position I was ever offered. Good positions go with good clothes, and I had none to wear. Then I heard of Cherry's plan. I went up to their store and inquired about my credit. I was scared to death that I wouldn't be able to make arrangements. But they were just as nice about it as could be, and I selected a darling dress and picked out a hat at sale price that was a dream. All I had to do was to pay a few dollars down and the rest was paid off from week to week. They have two stores here — a women's store at 515 13th and a men's shopt at 528 13th, Oakland.—Advertisement.

MADAME FREEMONT, THE NOTED CLAIRVOYANT AND PALMIST

Can tell you about your marriage, gives the first letters of his name of the man you will marry.

Can see the deeply hidden secrets in your life.

Her predictions have proven true to the hour.

She knows the minute you come into her presence what is in your life. She tells you about your friends, if they are false or true.

She tells you about your business, and what move to make for the best.

She has been gifted from childhood with this great divine power to see. Your life to her is like an open book.

She has guided hundreds to a brighter and better life through her great power of seeing.

LADIES ONLY.

801 Nevin Ave., corner Eighth St.
Aug. 19—6t.

CHICHESTER S PILLS
THE DIAMOND BRAND.
Ladies! Ask your Druggist for Chichester's Diamond Brand Pills in Red and Gold metallic boxes, sealed with Blue Ribbon. Take no other. Buy of your Druggist. Ask for CHI-CHES-TER'S DIAMOND BRAND PILLS, for 25 years known as Best, Safest, Always Reliable
SOLD BY DRUGGISTS EVERYWHERE

NOTICE

To Members of Richmond Merchants' Association:

All members are requested to attend the meeting on Monday, August 19th, at 8 p. m. Several matters of great importance to our association and to the city of Richmond will be discussed. Every loyal member of the association is urged to be present at this meeting.

A. C. BURDICK,
Aug 17—2t. President.

Auto Bus Line to Rodeo

Until the highway to Martinez is completed, W. A. Anderson will run his auto stage to connect with the Rodeo-Vallejo ferry at Rodeo. Here is the schedule of trips:

Leave Richmond	8:30 a. m.
Arrive Pinole	8:55 a. m.
Reach Dodeo	9:20 a. m.
Returning	
Leave Rodeo	9:40 a. m.
Arrive Pinole	10:00 a. m.
Reach Richmond	10:25. a. m.
AFTERNOON	
Leave Richmond	12:50 p. m.
Arrive Pinole	1:15 p. m.
Reach Rodeo	1:35 p. m.
Returning	
Leave Rodeo	1:40 p. m.
Arrive Pinole	2:00 p. m.
Reach Richmond	2:25 p. m.

For information call Richmond 1231, Richmond-Martinez, Auto Bus Line.

CLASSIFIED ADS

Too Late To Classify

One 5-H. P. Boiler for sale; reasonable. 2308 California street, Berkeley. Phone Berk. 1821-J. Aug. 16th—3t.

Ranch in Nevada for Trade for Property in Richmond—Forty-acre alfalfa ranch, new five-room cottage, five chicken and brooder houses. For information call at 623 Tenth street. 8-15—6t.

For Rent—Space for 2 or 3 machines, also space for storage; suitable for any purpose; easy rent. Spur track along side. Call at 29 Nineteenth street; Tel. Richmond 1417. 8-15—6t.

Not One Chinese In Ten Thousand Has Constipation

except a few drug users, while about 90 per cent of the Americans suffer from this dread complaint. The FONG WAN HERB SPECIALIST gives the following explanation of this phenomenon. "When a Chinese is ill, he immediately consults a Herb Specialist and the cause is removed, but, when an American feels bad, the first thing he does is to take a PHYSIC. This may relieve him temporarily, but repeated doses of such drugs eventually paralyze the bowels. As the bowels then no longer move naturally, physic taking becomes a habit, the weakened bowels drag, and there is a heavy pressure of gas on the rectum. If the poor victim be a man, the physician will usually tell him that his trouble is piles; if a woman, that it is female trouble." By drinking the Fong Wan harmless Chinese herbs, hundreds of Americans have not only been relieved of their stomach and bowel troubles, but have been made normal again. Their testimonials are on file.

FONG WAN HERB CO.
548 Eighth St., Cor. Clay, Oak., Cal.
PHONE OAKLAND 3797
CONSULTATION FREE.

Back Again AT OLD STAND

Geo. Sekiguchi who has been on a visit to Japan for the past year has returned and will be glad to meet his old friends and make new ones by doing the best work in shoe repairing.

GEO. SEKIGUCHI
1006 Macdonald Avenue

ZEB KNOTT
Candidate for Re-Election
Supervisor
FIRST DISTRICT
Primary Election August 27, 1918

VOTE FOR
J. J. McNAMARA
CANDIDATE FOR
SHERIFF
Primary Election Aug. 27, 1918.

R. R. VEALE
(Incumbent)
Candidate for
SHERIFF
Primary August 27, 1918.

A. B. TINNING
for
DISTRICT ATTORNEY
Primary Election Aug. 27, 1918.

W. E. CALAHAN
(INCUMBENT)

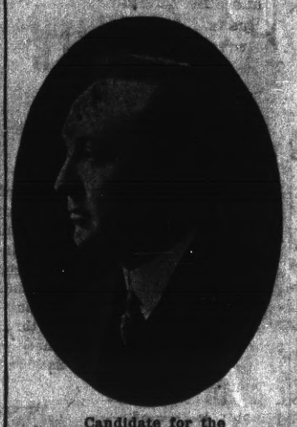

Candidate for the
REPUBLICAN NOMINATION
—for the—
ASSEMBLY

H. O. WATSON
Candidate for Republican nomination for
ASSEMBLYMAN
18th District
Primaries August 27.

CHAS. F. DONNELLY
Candidate for
CORONER
Primaries, August 27, 1918.

BERT CURRY
(INCUMBENT)
Candidate for
CORONER

AL. F. BROWNING
Candidate for

Constable
15th Township Richmond.
Primary August 27th, 1918.

TO ALL PATRIOTIC CITIZENS

The following appeal to patriotism is issued by the Power Administrator appointed by the Railroad Commission of the State of California:—

Conserve Electricity

Patriotism demands that you save electricity for war industries.

Northern and Central California have a SERIOUS power shortage because of lack of rain during the past winter and the increased use of electricity by war industries.

These War Industries Must Have Power

There is not enough power for everybody at the present rate of consumption. It is up to you to save. Turn off lights whenever possible and use lower power lamps.

This is one other thing you can do in the great struggle.

H. G. BUTLER
Power Administrator.

Pacific Gas and Electric Co.
Tel. Richmond 531 709 Macdonald Ave.

Help the Government

Eat More Fish

On account of the high prices of meat and the shortage in feed. We receive shipments of

Fresh Fish Daily

From our fishermen at Monterey, Cal., and sell at lowest prices.

QUALITY SERVICE SANITARY

Central Market
O. R. LUDEWIG, Proprietor
THE MARKETS OF QUALITY

The Best of Fresh Meats
Telephone us an order for your particular steak, chops or roast and you will find that we give particular care to satisfy you.
CHICKENS—CURED MEATS—LARD
UNION MARKET 2114 Macdonald Ave. Phone Richmond 69

Richmond Cottage Hospital
Ninth Street and Barrett Avenue Phone Rich. 885
A quiet homelike hospital for Richmond people under the care of their own physicians. Personal attention of graduate nurses.

Richmond Conservatory of Music
906 Macdonald Avenue, Cunningham Bldg.
Principal, Aurora Thompson, A. G. S. M.
(Associate of Guild Hall School of Music, London, England)
PIANO, VOICE, VIOLIN, WIND INSTRUMENTS
Vocal and piano Tuesday and Saturday. Pupils Etude Club in connection with above, meets last Saturday in every other month. Interviews to arrange for lessons, Tuesday 12 to 1, and Saturday 2 to 3, by appointment.

Tilden Lumber Co.
PRICE---QUALITY---SERVICE
R. M. TILDEN, President
YARDS—Oakland, Berkeley, Richmond and Crockett
Office and Mill—15th St. and Nevin Ave. Phone Richmond 81

RICHMOND RESTAURANT
Absolutely First Class Open Day and Night, from 6 A. M.
EVERYTHING NEAT AND CLEAN THE BEST COOKING
AMERICAN OR CHINESE DISHES SERVED
MEE HUNG, Prop. 1816 Macdonald Avenue

UNION TRANSFER
AUTO SERVICE—STORAGE
FRANK SCHOLES, Prop
Office Cohnler's Stationery Store, 800 Macdonald Avenue
MOVING, BAGGAGE, STORAGE—HANDLE ANYTHING
Residence Phone 1408-W

PURE
Wines and Liquors at Reasonable Prices
Family Trade a Specialty.
Liquors in Flask, Bottle or Gallon Quantities
Richmond Liquor Store
12th and Macdonald
Phone Richmond 506

Correct Lubrication for the Valve-in-Head Type Motor

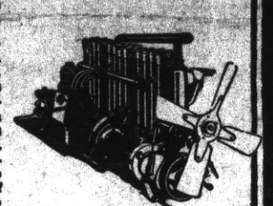

The Valve-in-head-type engine illustrated here, like all *internal combustion engines*, requires an oil that holds its lubricating qualities at cylinder heat, burns clean in the combustion chambers and goes out with exhaust. Zerolene fills these requirements perfectly, *because it is correctly refined from selected California asphalt-base crude*

ZEROLENE
The Standard Oil for Motor Cars

It Keeps the Engine Young!

Experts agree in recommending ZEROLENE because it keeps the engine *young*,—full-powered, smooth-running, and economical in fuel and oil consumption.

The majority of motorists are *now* using ZEROLENE, because they have learned by experience that there is no better oil to be had.

Correctly refined from selected California asphalt-base crude, ZEROLENE gives perfect lubrication with less wear and less carbon deposit. Less wear because ZEROLENE keeps its lubricating body at cylinder heat. Less carbon because, being made from asphalt-base crude, it burns clean and goes out with exhaust.

ZEROLENE is the correct oil for *all types* of automobile engines. It is the correct oil for your automobile. Get our lubrication chart showing the correct consistency for your car.

At dealers everywhere and Standard Oil Service Stations

STANDARD OIL COMPANY
(California)

T. E. BREE, Special Agent— Richmond, Calif.

The Only Genuine
Hot Blast Oil Burner
On Demonstration at 1706 Macdonald Avenue
250 Now in Use in Richmond

Buy Your Coal Now!
RICHMOND-STEGE COAL, FUEL & DRAYAGE CO.
1030 LAUREL AVE., STEGE PHONE RICHMOND 619

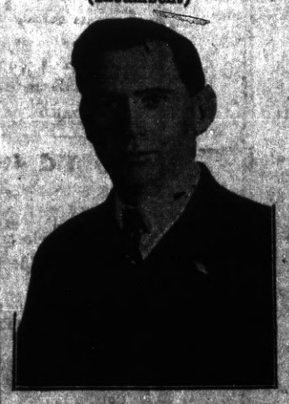

Candidate for the nomination for the office of
DISTRICT ATTORNEY
Primary Election Aug. 27, 1918.

Blankets—White, grey and plaid; special value.....$5.00
Blankets—All wool $7.50
Comforts — Complete Fall line .....$3.50 - $6.50
Ladies' "Dove Muslin" Gowns, Bloomers and Combinations ..... $1.00 - $1.50
School Dresses—All sizes..... 50¢ - $3.00

Meet Me at **The Fair** Save Money
C. C. OLNEY
Phone Richmond 811 731 Macdonald Avenue

JO V. SNYDER WAS VISITOR IN RICHMOND YESTERDAY IN INTEREST OF HIS CANDIDACY

Jo V. Snyder, the newspaper magnate from Grass Valley, who is a candidate for lieutenant governor on the democratic ticket, was in town yesterday visiting a few of his friends. Jo knows everybody in the state of California and has a passing acquaintance with the majority of the people of Nevada and Oregon. He is a native son, has served a sentence or two in the California legislature and being a newspaper man is somewhat posted on the affairs of the state, outside of his fraternal and political affiliations.

Incidentally, Mr. Snyder is endeavoring to secure the nomination for lieutenant governor on both the democratic and republican tickets and his reason for doing this, he says, is because he has an equal number of friends in both of the parties and furthermore he believes he is going to be able to give his good friend, O. C. Young of Berkeley a close race for the position on the republican ticket. Of course he will be nominated anyway, for he is the only candidate for the democrats and can't very well help it. Here is what he told a Record-Herald man about himself in brief yesterday afternoon:

"If I am nominated and elected, as a loyal American, I shall stand squarely behind the National administration in everything that tends to winning the war. If successful I shall tender my services free to the Governor of California to become an active member of the state Council of Defense, and as such would labor incessantly to make California the most loyal and patriotic state in the Union, in every sense of the word. I have no patience with any person who is not a red-blooded American and who hesitates to uphold American ideals. It will be my aim and purpose to assist to the very best of my ability to banish from the state, now and forever, every I. W. W., anarchist, traitor, disloyalist or undesirable person who would have a mockery of our laws, thrive upon the destruction of the lives and property of law-abiding people, and comfort the enemy. Not for one minute would I temporize with, knuckle down to or show the slightest leniency towards such infamous damnable beings. I am an American from A to Z."

Mr. Snyder has a platform several yards long, but the above is about all that is of interest to any red-blooded American now days. Since starting out in the present campaign he has been all over the state and Mrs. Snyder accompanied him. They made the tour by automobile and have had a delightful time.

LIGHT AUDIENCE GREETS ROLPH AT MEETING

After nearly a week's work of men sent over here, the hiring of wagons to parade up and down the streets with a transparency announcing the meeting, and with the added attraction of a band, James Rolph, candidate for governor finally succeeded in getting about three hundred people out to his meeting at the Lincoln auditorium Saturday evening.

Quite a number of his proteges came over from San Francisco, and when Rolph appeared at the school house, these clackers said to the bystanders "let's give him a cheer." All the San Francisco boosters joined in, but that was about all.

Rolph made one of his characteristic speeches, but he failed to tell the people some of the most important things they are interested in. Th principal part of his talk was to the effect that he was an extraordinary business man, and the other candidates against him were not.

On the liquor question Ralph was strangely silent, but the general report is that he is catering to this element in all parts of the state.

Jo V. Snyder, candidate for Lieutentenant Governor on the Democratic and Republican Tickets and former Grand President of the Native Sons of the Wolden West.

At the Richmond Theatre Today and Tomorrow.

FEMALE HELP WANTED—APPLY PACIFIC CARTRIDGE COMPANY, STEGE FRIDAY A. M. 1t,

PUBLIC NOTICE.

Notice is hereby given that I have this day purchased the furniture, fixtures and good will of the Hotel Maxwell, located at No. 1 and 3 Richmond avenue, and will not be responsible for any debts heretofore contracted by the former owner of the property.

(Signed) JOHN G. GERLACH.
Dated, August 16, 1918.
Aug. 16—5t.

T. & D. RICHMOND THEATRE

Paramount Pictures

MONDAY AND TUESDAY

GRACE VALENTINE
— in —
Oliver Morosco's Most Brilliant Dramatic Success
"THE UNCHASTENED WOMAN"
A Rialto De Luxe Production.

Christie Comedy.

Allied War Pictures.

Starting Time of Feature Pictures Matinee 2:35—Evening 7:35 and 9:20 p. m.

Notice To The Public

6c Street Car Fare

The Railroad Commission of the State of California, because of the large increases of practically every item entering into its operating expenses, including labor, has granted this company a SIX (6) CENT STREET CAR FARE, which will be effective

WEDNESDAY, AUGUST 21, 1918

The Commission's order reads, in part, as follows:

"IT IS HEREBY ORDERED that the San Francisco-Oakland Terminal Railways be authorized to establish within twenty (20) days from the date of this order, a schedule of rates on the basis of six (6) cents, between the city limits of Berkeley, Alameda, Oakland, Piedmont, Emeryville and San Leandro, same to include transfer privileges for trips in the same general direction within the municipalities above mentioned. Additional fares to be charged on a basis of a six cent multiple instead of a five cent multiple, as now appearing, to points outside the former five cent zone, as shown on page six (6), Local Passenger Tariff No. 1-A, (C. R. C. No. 12) effective May 31, 1913, and filed with this Commission."

The Company realizes that a SIX [6] CENT FARE may at first occasion inconvenience to some of its patrons. It is hoped that the patrons of the Company will supply themselves with exact change before boarding cars, in order to cause as little confusion and delay as possible. It is the Company's aim to give good service and to properly care for its patrons in every way. Accordingly, conductors will be provided with pennies to make change for those who have not the exact fare. The Company hopes that its patrons will bear with them during the short period that it will take to accustom every one to the new rate of fare.

SAN FRANCISCO-OAKLAND TERMINAL RAILWAYS,
By W. R. Alberger, Vice-President and General Manager

CROCKETT WINS BASEBALL GAME FROM THE ELKS

On account of the death of his father-in-law Saturday evening, Manager Deitrich, of the Richmond Elks, was not able to go to Crockett with his team yesterday afternoon and the result was that they were given the short end of the box score in the game. The sugar workers gave the man even break up to the last inning when Crockett put over a run by Bromley, giving them a three to two game.

But it was a rattling good game at that and the boys have no kick coming.

The schedule for next Sunday's the Elks an even break up to the last will not be before the middle of the game has not been given out yet and week, but it is probable there will be a game here Sunday between the Pittsburg team and the Elks.

Here is how the box score looked yesterday evening at the close of the game between the Elks and sugar workers:

	R.	H.	E.
La Bouvean, cf.	0	0	0
Eldred, cf.	0	0	0
Leard, 2b.	1	0	1
Wilie, lf.	1	1	0
Arlett, 1b.	0	1	0
Forsythe, rf.	0	1	0
Siglin, 3b.	0	0	0
Bohne, ss.	0	0	0
McNulty, c.	0	1	0
Bromley, p.	1	0	0
Totals	3	4	1

	R.	H.	E.
Smith, cf.	0	0	0
Heister, ss.	0	0	0
Galloway, 3b.	1	0	1
Chappell, rf.	1	1	2
Maisel, lf.	0	2	0
Autey, 1b.	0	0	0
Christensen, 2b.	0	0	1
Cleek, c.	0	0	0
Leverenz, p.	0	1	0
Totals	2	4	4

Struck out—By Bromley 6, by Leverenz 4. Bases on balls—Off Bromley 3, off Leverenz 2. Stolen bases—Wilie, Arlett, Chappell 2.

NEW FILM PLAY AT RICHMOND PLAYHOUSE

"The Unchastened Woman" showing today and tomorrow at the Richmond Theater is without exception the biggest and most successful play Oliver Morosco ever presented. Its phenomenal Broadway run became the talk of the theatrical world and places "The Unchastened Woman" as the foremost dramatic effort of the past decade.

It was written by Louis K. Anspacher, the eminent scholar, who, with "The Unchastened Woman" succeeded in being counted in the very first ranks of the foremost exponents of modern drama.

It was adapted to the screen by George Edwardes Hall and William Humphrey.

It was directed by William Humphrey.

Grace Valentine, the latest favorite of the stage and screen, in the title role is the super-luminary of "The Unchastended Woman."

Frank Mills heads the all-star cast, which includes Victor Sutherland, Catherine Tower, Paul Panzer, Mildred Manning, Adelaide Barker, Mike Donlin, besides numbers of other well-known players.

"Babbling Tongues," in which William Humphrey directed Grace Valentine last year, was a tremendous success—it cannot be compared with "The Unchastened Woman," which is "the greatest hit" of the year.

Try a Record-Herald Class Ad they "shoot straight."

LABOR PROBLEM WILL BE THEME OF PROMINENT BUSINESS MAN

Business men and manufacturers of Richmond have been invited by the San Francisco Chamber of Commerce to attend the meeting this Tuesday evening at 6:30 and hear the address to be delivered by Magnus Alexander, famous authority on the subject of the "Employment problem." Alexander, who is Managing Director of the National Industrial Conference Board and consulting engineer of the General Electrical Company, has been brought out here purposely by the San Francisco Chamber of Commerce to make this address. It will be delivered at a dinner at the San Francisco Commercial Club. No reservations are necessary.

The Richmond Industrial Commission has been requested by the San Francisco Chamber to induce as many Richmond citizens as possible to attend, this city being looked upon as one of the most important industrial centers on the Coast.

The Richmond Industrial Commission will have a committee present, as the San Francisco Chamber of Commerce co-operates in a broad-minded manner in developing all communities on the Bay and has been of much assistance to Richmond through the close relations with the Richmond Industrial Commission on industrial and other matters, being in touch with all new manufacturing propositions.

Alexander, besides representing the General Electric Company is in touch with the entire manufacturing situation in the East and has told the San Francisco Chamber that great industrial development may be expected out here following the war. His own corporation is expecting to be active on a large scale out here when peace is declared.

Wanted—Girl or woman for light housework; care for 4-year-old boy; no washing; 4-room house. Call Rich. 859 Friday after 5 o'clock or Saturday after 3. Live home or not.
Aug. 16—2t.

Lost—Aug. 15th, one light tan and white collie dog, shedding hair, black spot near root of tail; child's playmate; liberal reward if returned to H. E. Harvey, 641 Eighth street, Richmond. Aug. 16—1t.

House Wanted — Four or five-room cottage, or lower floor apartment; preferably furnished. Address T. C., care Record-Herald office.

RAGS WANTED—This office is in need of good clean rags. 5 cents per pound will be paid. Record Herald company, 314 Sixth street.

RESULTS

Our Lost and found Columns Will put the Spotlight of Results on it and help you find what you have Lost

One 5-H. P. Boiler for sale; reasonable. 2308 California street, Berkeley. Phone berk. 1821-J. Aug. 16th—3t.

NOTICE

To Members of Richmond Merchants' Association:

All members are requested to attend the meeting, on Monday, August 19th, at 8 p. m. Several matters of great importance to our association and to the city of Richmond will be discussed. Every loyal member of the association is urged to be present at this meeting.

A. C. BURDICK,
President.
Aug 17—2t.

THE WORK AND WORRY OF WASHDAY IS ABOLISHED

If you own an Electric Washing Machine. By 9 o'clock an entire week's washing can easily be on the line.

All you need do is to put in your clothes, water and soap, press a button and the washing goes on while you attend to other housework.

See electric washers at any of the following dealers':
Pioneer Electric Co. Pacific Electric Mfg. Co.
V. G. Electric Co.

Telephone 115 for further information. No obligation.

Western States Gas & Electric Co.
317 SIXTH STREET